

# PLAT

LOTS A & B  
 E B ELLINGTON ELEMENTARY  
 MILEY HILL SCHOOL-Sub-Div:  
 PROPERTY OF  
 THE TOWN OF RAVENEL  
 CHARLESTON - COUNTY  
 S.C.  
 Surveyed for  
 Town/Planning & Zoning Administrator

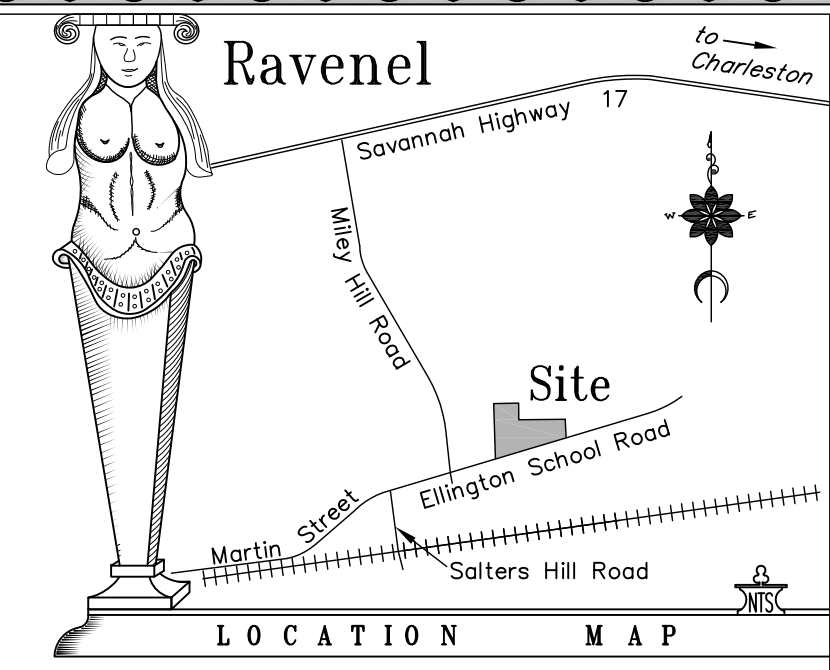

## LINE AND SYMBOL LEGEND

- IRON FOUND
- #5 REBAR SET
- PROPERTY LINE
- RIGHT OF WAY
- ADJACENT PROPERTY EASEMENT
- PROPERTY LINE TIE
- FENCE
- BOTTOM OF BANK
- TOP OF BANK
- MAJOR CONTOURS
- MINOR CONTOURS
- OVERHEAD ELECTRICAL
- UNDERGROUND ELECTRICAL
- OVERHEAD COMMUNICATIONS
- UNDERGROUND COMMUNICATIONS
- STORM DRAINAGE
- DOMESTIC WATER
- VEGETATION
- SWALE
- CONCRETE
- ASPHALT
- BUILDING
- TREE (AS DESCRIBED)
- GROUND SHOT
- CONCRETE MONUMENT FOUND
- CALCULATED POINT
- IRRIGATION CONTROL VALVE
- DOMESTIC WATER METER
- FIRE HYDRANT
- ELECTRICAL ACCESS
- FLOOD LIGHT
- LIGHT POLE
- UTILITY POLE
- GUY ANCHOR
- STREET LIGHT
- SANITARY SEWER MANHOLE
- SANITARY SEWER CLEANOUT
- DROP INLET
- HORIZONTAL, ABOVE GROUND TANK
- MAILBOX
- SATELLITE DISH
- FLAG POLE
- SIGN
- BASKETBALL HOOP

NOBLE L HOLMES  
 Miley Hill  
 228-00-015

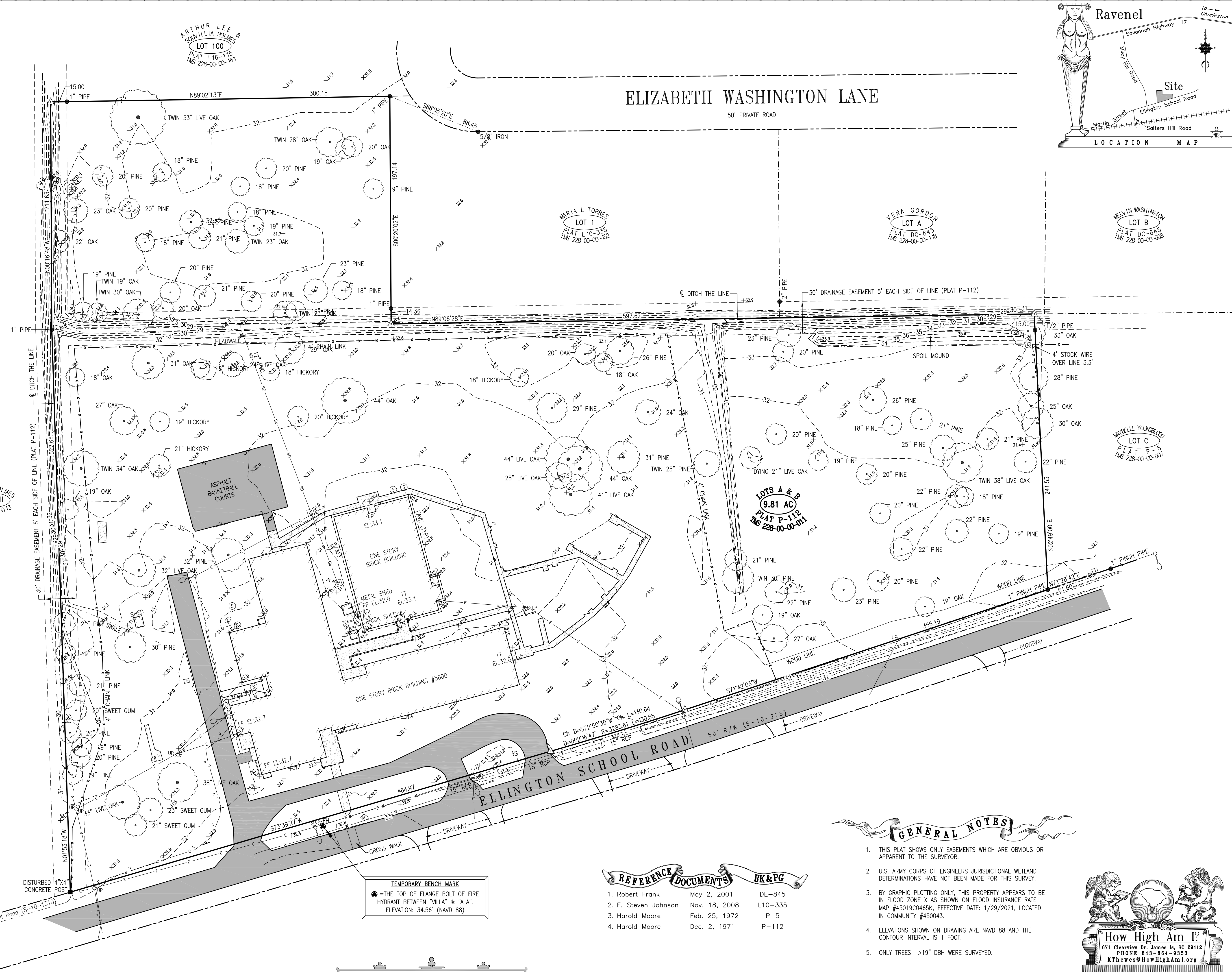

ELIZABETH WASHINGTON LANE  
 50' PRIVATE ROAD

LOTS A & B  
 9.81 AC  
 PLAT P-112  
 MS 228-00-00-112

MARIA L TORRES  
 LOT 1  
 PLAT L 10-335  
 MS 228-00-00-162

VERA GORDON  
 LOT A  
 PLAT DC-845  
 MS 228-00-00-118

MELVIN WASHINGTON  
 LOT B  
 PLAT DC-845  
 MS 228-00-00-006

MAYELLE YOUNGLOO  
 LOT C  
 PLAT P-5  
 MS 228-00-00-007

TEMPORARY BENCH MARK  
 = THE TOP OF FLANGE BOLT OF FIRE HYDRANT BETWEEN "VILLA" & "ALA".  
 ELEVATION: 34.56' (NAVD 88)

## GENERAL NOTES

- THIS PLAT SHOWS ONLY EASEMENTS WHICH ARE OBVIOUS OR APPARENT TO THE SURVEYOR.
- U.S. ARMY CORPS OF ENGINEERS JURISDICTIONAL WETLAND DETERMINATIONS HAVE NOT BEEN MADE FOR THIS SURVEY.
- BY GRAPHIC PLOTTING ONLY, THIS PROPERTY APPEARS TO BE IN FLOOD ZONE X AS SHOWN ON FLOOD INSURANCE RATE MAP #45019C0465K, EFFECTIVE DATE: 1/29/2021, LOCATED IN COMMUNITY #450043.
- ELEVATIONS SHOWN ON DRAWING ARE NAVD 88 AND THE CONTOUR INTERVAL IS 1 FOOT.
- ONLY TREES >19" DBH WERE SURVEYED.

## REFERENCE DOCUMENTS BK & PG

- |                      |               |         |
|----------------------|---------------|---------|
| 1. Robert Frank      | May 2, 2001   | DE-845  |
| 2. F. Steven Johnson | Nov. 18, 2008 | L10-335 |
| 3. Harold Moore      | Feb. 25, 1972 | P-5     |
| 4. Harold Moore      | Dec. 2, 1971  | P-112   |

I HEREBY STATE THAT TO THE BEST OF MY KNOWLEDGE, INFORMATION, AND BELIEF, THE SURVEY SHOWN HEREON WAS MADE IN ACCORDANCE WITH THE REQUIREMENTS OF THE MINIMUM STANDARDS MANUAL FOR THE PRACTICE OF LAND SURVEYING IN SOUTH CAROLINA, AND MEETS OR EXCEEDS THE REQUIREMENTS FOR A CLASS "A" SURVEY AS SPECIFIED THEREIN. THE AREA WAS DETERMINED BY THE COORDINATE METHOD OF AREA DETERMINATION. THE PRECISION OF THE UNADJUSTED FIELD SURVEY WAS GREATER THAN 1:10,000.

